



UNIVERSITY  
of Prince Edward  
**ISLAND**



**REACH YOUR  
FULL POTENTIAL**



VIEWBOOK 2022–2023





# DISCOVER YOUR UPEI

## TABLE OF CONTENTS

- 1 UPEI BY THE NUMBERS
- 2 WELCOME TO YOUR UPEI
- 3 YOUR UPEI SCHOLARSHIPS, AWARDS, AND BURSARIES
- 4 YOUR UPEI FINANCES
- 5 YOUR UPEI EXPERIENCE
- 7 YOUR UPEI ACADEMIC SUPPORT
- 9 YOUR UPEI PERSONAL SUPPORT
- 11 YOUR UPEI INTERNATIONAL STUDENT SUPPORT
- 13 YOUR UPEI ATHLETICS AND RECREATION
- 15 YOUR UPEI HOME AWAY FROM HOME
- 16 ACCOMMODATION AND LIVING EXPENSES
- 17 FACULTY AND PROGRAM INDEX
- 22 PROFESSIONAL PROGRAMS
- 23 GRADUATE PROGRAMS
- 25 YOUR UPEI APPLICATION
- 27 YOUR UPEI TIMELINE
- 29 CAMPUS MAP
- 31 QUESTIONS ABOUT UPEI?





# UPEI BY THE NUMBERS (as of 2020)

**5,143** STUDENTS

**17:1** STUDENTS-TO-FACULTY ratio

**28.5%** INTERNATIONAL students

**\$9.3M** in SCHOLARSHIPS and AWARDS

**67** students STUDIED ABROAD; another

**92** students participated in INTERNATIONAL EXPERIENCES

**26,312** ALUMNI from

**81** COUNTRIES

**142-ACRE CAMPUS**

blending the **HISTORIC** with the **MODERN**

**3** RESIDENCE BUILDINGS for

**440** STUDENTS (and a new 260-bed residence opening in 2023!)

**87** U SPORTS ACADEMIC ALL-CANADIAN ATHLETES (11<sup>th</sup> of 56 U SPORTS universities for the proportion of Academic All-Canadians per student-athlete)

**\$11M** in RESEARCH INCOME for students and faculty

NEW RESIDENCE AND MULTI-PURPOSE FACILITY!



## WELCOME TO YOUR UPEI

The Mi'kmaq call this beautiful Island *Epekwitk*, meaning “resting on the waves.” The University of Prince Edward Island recognizes and acknowledges our location in the unceded, traditional territory of the Mi'kmaq People of PEI.

*Prince Edward Island is special.*

The Island may be Canada's smallest province, but it packs a punch. PEI is known around the world for its scenic rural landscapes, sun-swept beaches, and small-town charm. It's also one of the safest places to live!

And just like our Island home, the University of Prince Edward Island offers an amazing student experience into our compact historic campus in Charlottetown. Safety, inclusiveness, plus all the amenities of a large city—it's all here.

UPEI embodies everything great about Prince Edward Island. Come find out for yourself!

WELCOME TO **YOUR UPEI.**



# YOUR UPEI SCHOLARSHIPS, AWARDS, AND BURSARIES

## ENTRANCE AND FIRST-YEAR SCHOLARSHIPS AND AWARDS

Your UPEI education is more affordable than other Canadian universities, especially when you consider the financial support our students receive.

Our *Celebrating Student Achievement* awards program includes guaranteed entrance scholarships of at least **\$500** for domestic students with an academic average of **80%** and higher. **Scholarships are awarded automatically so there's no need to apply!**

Admissions Average	Guaranteed Entrance Scholarship
95–100%	\$3,000
90–94%	\$2,000
85–89%	\$1,000
80–84%	\$500

UPEI's *Entrance Award Cycle* for new students includes over **40** awards in one simple application form. **Apply before March 1!**

[upei.ca/entrance-awards](https://upei.ca/entrance-awards)

## SCHOLARSHIPS AND AWARDS FOR ALL YEARS, ALL PROGRAMS

*Academic Excellence Awards* reward all students' academic achievements throughout their studies. Using your previous year's average, you can qualify for awards of **\$500–\$3,000!**

Generous donor-supported awards are available to students studying in all programs at UPEI, with many awards based on financial need. **Talk to our Scholarships and Awards office staff!**

PEI students entering their first year at UPEI also qualify for the

- **George Coles Bursary:**  
**\$2,200** per year, for up to four years
- **Island Advantage Bursary:**  
**\$500 to \$3,000**, based on financial need

[upei.ca/scholarships](https://upei.ca/scholarships)

“

UPEI offers extracurricular activities for students to take advantage of and enjoy, one-on-one guidance and discussion with professors to enhance learning, and the ability to enjoy what the Island offers, such as its support for entrepreneurs. UPEI welcomes all with open arms and helps to develop tomorrow's top-quality leaders.

**ZACK MONTREUIL**  
FRANK H. SOBEY AWARD FOR EXCELLENCE IN BUSINESS STUDIES RECIPIENT

# YOUR UPEI FINANCES

[upei.ca/fees](https://upei.ca/fees)

Consider these figures to estimate your first-year costs\* at UPEI, and visit our tuition and fees selector for a detailed look at each program's tuition and associated costs.

## UNDERGRADUATE PROGRAM TUITION\*

Faculty	Canadian students	International students
Faculties of Arts, Business, Nursing, Science, and Sustainable Design Engineering	<b>\$645</b> per 3-credit course x 10 courses per year (full-time) <b>= \$6,450 per year</b>	<b>\$645</b> per 3-credit course x 10 courses per year (full-time) + <b>\$7,548</b> international student fee <b>= \$13,998 per year</b>

## POST-DEGREE PROGRAM TUITION\*

Faculty	Canadian students	International students
Bachelor of Education program	<b>\$645</b> per 3-credit course (12-month program) <i>Contact the Faculty of Education for a semester-by-semester breakdown.</i>	<b>\$645</b> per 3-credit course (12-month program) <i>Contact the Faculty of Education for a semester-by-semester breakdown.</i>

## PROFESSIONAL PROGRAM TUITION\*

Faculty	Canadian students	International students
Doctor of Veterinary Medicine program	<b>\$13,796</b> (full-time, per year)	<b>\$69,186</b> (full-time, per year)

## PROFESSIONAL PROGRAM TUITION

Graduate program tuition varies by program. **Visit our tuition and fees selector** [upei.ca/fees](https://upei.ca/fees)

## OTHER FEES

Other fees may be applicable to your program. **Visit our tuition and fees selector** [upei.ca/fees](https://upei.ca/fees)

*\*from 2021–2022 academic year*





# YOUR UPEI EXPERIENCE

No matter what your interest or passion is, UPEI has a place for you to grow beyond the classroom and reach your full potential. Your UPEI experience is whatever you want it to be!

## NEW STUDENT ORIENTATION

A week-long welcome to UPEI for new students! [upei.ca/nso](https://upei.ca/nso)

## AFTER CLASS

UPEI's campus has everything you need to relax, meet your friends, or take a study break!

**UPEI Residence events:**

[upei.ca/residence](https://upei.ca/residence)

**Robertson Library:**

[upei.ca/library](https://upei.ca/library)

**Panther varsity and club team games and intramural sports:**

[upei.ca/ar](https://upei.ca/ar)

**The Fox & Crow** (campus pub and café):

[facebook/UPEISUTheFoxandCrow](https://facebook/UPEISUTheFoxandCrow)

**Wanda Wyatt Dining Hall:**

[dineoncampus.ca/upei](https://dineoncampus.ca/upei)

## GET INVOLVED! [upei.ca/be-involved](https://upei.ca/be-involved)

**UPEI Student Union** (student council, clubs, societies, and social events):

[upeisu.ca](https://upeisu.ca)

**Campus Life Program:**

[upei.ca/campuslife](https://upei.ca/campuslife)

**International Buddy Program:**

[upei.ca/buddyprogram](https://upei.ca/buddyprogram)

**Student jobs:**

[upei.ca/careerservices](https://upei.ca/careerservices)

## STUDY ABROAD [upei.ca/studyabroad](https://upei.ca/studyabroad)

Studying in another country for UPEI credits is one of the most rewarding experiences a student can have!



“”

Studying at UPEI and experiencing life on Prince Edward Island is great—living on an island has a unique feeling!

But getting to live in another country for a year while studying abroad impacted my perspective in such a positive way. I learned things about myself that I would have otherwise not known. The ability to be somewhere by yourself and integrate into your environment is a valuable skill.

I was in Australia during the beginning of the COVID-19 pandemic, and both UPEI and La Trobe University in Melbourne were very communicative and supportive. At no point did I feel nervous to be there.

La Trobe went above and beyond to prepare the international students for life on campus and in Australia by providing us with a comprehensive orientation. They also had optional trips available to travel and bond with other international students. I travelled up the east coast of Tasmania with five close friends whom I met during orientation, and it was one of the best trips I've ever taken.

**CLAIRE MACCORMICK**  
FOURTH-YEAR BACHELOR OF SCIENCE STUDENT  
(MAJORING IN KINESIOLOGY, WITH A MINOR IN FOODS AND NUTRITION)

READ MORE ABOUT CLAIRE'S AMAZING EXPERIENCE STUDYING ABROAD!

[upei.ca/studentspotlights](https://upei.ca/studentspotlights)



# YOUR UPEI ACADEMIC SUPPORT

New students can visit the **First-Year Advisement Centre** to register early, navigate course requirements, and receive in-depth academic planning. [upei.ca/firstyearadvisement](https://upei.ca/firstyearadvisement)

In **Student Affairs and the Webster Centre for Academic Success**, you'll find all kinds of support services! [upei.ca/student-affairs](https://upei.ca/student-affairs)

## Gateway Program:

[upei.ca/gateway](https://upei.ca/gateway)

## Tutoring:

[upei.ca/tutoring](https://upei.ca/tutoring)

## Writing Centre:

[upei.ca/writingcentre](https://upei.ca/writingcentre)

## One-on-one mentoring and coaching:

[upei.ca/mentoring](https://upei.ca/mentoring)

## Pathways to Academic Success (PAS):

[upei.ca/pas](https://upei.ca/pas)

## Subject-based help centres:

[upei.ca/helpcentres](https://upei.ca/helpcentres)

Be ready for your career with UPEI's **Experiential Education and Work-integrated Learning Office!**

[upei.ca/exed](https://upei.ca/exed)

## Co-operative education:

[upei.ca/co-op](https://upei.ca/co-op)

## Work-integrated learning:

[upei.ca/wil](https://upei.ca/wil)

## Career planning:

[upei.ca/careerservices](https://upei.ca/careerservices)

## Professional mentorship and networking:

[upei.ca/upeiconnect](https://upei.ca/upeiconnect)

The **Robertson Library** has a wealth of knowledge and information to support your learning. It's a hub of research and study expertise!

[upei.ca/library](https://upei.ca/library)

**Interested in research?** UPEI's faculty members and researchers received just over **\$11 million** in 2020, with many projects involving students!

[upei.ca/research](https://upei.ca/research)

“

In my first year at UPEI, I wasn't meeting assignment dates and didn't have the motivation to study.

The Gateway Program workshops and student mentors helped me with learning strategies and provided advice on planning, writing, and editing papers and assignments. I gained a better understanding of what the expectations and requirements were for my university career.

My mentor also helped me in many other ways than just academics. She introduced me to activities and intramural sports with the UPEI Athletics and Recreation department, and helped me identify student jobs on campus. Thanks to the Gateway Program, I expanded my academic resources and social contacts in my first year, which is vital for any university student!

## JUSTIN GU

THIRD-YEAR BACHELOR OF BUSINESS ADMINISTRATION STUDENT  
(ACCOUNTING SPECIALIZATION)

📖 READ MORE ABOUT THE ACADEMIC SUPPORT JUSTIN RECEIVED AT UPEI!

[upei.ca/studentspotlights](https://upei.ca/studentspotlights)



# YOUR UPEI PERSONAL SUPPORT

Our personal support programs are led by considerate faculty, helpful staff members, and compassionate students—starting on your first day!

Visit the **Student Experience Hub** in Dalton Hall for

Personal counselling: [upei.ca/counselling](https://upei.ca/counselling)

Accessibility Services: [upei.ca/accessibility](https://upei.ca/accessibility)

The **Mawi’omi Indigenous Student Centre** supports Indigenous students by nurturing the cultural, social, and physical aspects of their journey at UPEI.

[upei.ca/mawiomi](https://upei.ca/mawiomi)

The **Chaplaincy Centre** provides a multidenominational and inclusive location to meet, eat, socialize, pray, and hold religious services. It’s also home to the Campus Food Bank.

[upei.ca/chaplaincy](https://upei.ca/chaplaincy)

The **UPEI Health and Wellness Centre’s** caring professionals provide safe, inclusive, and confidential health services to students, staff, faculty, and their families.

[upei.ca/health-centre](https://upei.ca/health-centre)

The **Sexual Violence Prevention and Response Office** is a safe and confidential space where students, staff, and faculty who have experienced sexual violence anywhere and at any time can obtain support.

[upei.ca/svpro](https://upei.ca/svpro)



“”

My role as the Sexual Violence Prevention and Response Officer provides the perfect opportunity to work with a resilient population I love, and I also have some influence in creating cultural changes in sexual violence prevention.

Some days I’m providing confidential services like referrals or accommodations to survivors in the University community. Other days I’m educating students, staff, and faculty about preventing sexual violence in the workplace.

UPEI is unique in that students have easy accessibility to staff and faculty to meet their needs and individual ability to impact change. Our large international student population also brings a diversity of perspectives and experience to our campus.

**EILEEN CONBOY**  
UPEI SEXUAL VIOLENCE PREVENTION AND RESPONSE OFFICER

 READ MORE ABOUT EILEEN’S WORK AT UPEI!

[upei.ca/studentspotlights](https://upei.ca/studentspotlights)



# YOUR UPEI INTERNATIONAL STUDENT SUPPORT

**More and more international students choose UPEI each year!** They currently represent almost 30 per cent of our total student population! Why do they come to UPEI? It's simple. They come for the excellent education we offer—and because it's safe, fun, and transformative.

## INTERNATIONAL STUDENT OFFICE

**Need help completing your application? Want to talk to someone about English language requirements?**

[upei.ca/iso](https://upei.ca/iso)

Become an important part of our campus culture and add your dynamic spirit to student life by sharing your unique perspective and experiences!

**International Student Orientation:** [upei.ca/niso](https://upei.ca/niso)

**Immigration information:** [upei.ca/immigration](https://upei.ca/immigration)

**International Buddy Program:** [upei.ca/buddyprogram](https://upei.ca/buddyprogram)

**English Language Centre:** [upei.ca/elc](https://upei.ca/elc)

Experience the Atlantic Canadian atmosphere and hospitality as you embrace Prince Edward Island as your new home.



**ADMISSION REQUIREMENTS FOR INTERNATIONAL STUDENTS** [upei.ca/international](https://upei.ca/international)

- 12 years of elementary and secondary education
- A senior secondary certificate, high school certificate, or matriculation as defined by your home country
- Demonstrated proficiency in the English language—both written and conversational

Review the English language requirements at [upei.ca/language-requirements](https://upei.ca/language-requirements)

“”

When I arrived at UPEI in the summer of 2018, it was a real culture shock. The University seemed so big, but as I met more and more people on campus, it became smaller, and I really enjoyed the sense of community. I love the level of safety here on PEI, and the family-oriented feeling of everyone being so kind.

My program is really enjoyable too! I love the in-class discussions and hearing different points of view, talking about how other countries' political systems work, and what other students in class find unique about the different political cultures in their home countries.

I want to become a politician and a business owner in The Bahamas—the political system there is the same as Canada's—it's the main reason I wanted to study in this country. I'd like to one day come back as a Canadian citizen and donate to UPEI to say “thank you” for everything the people here have done to help me.

**ANTWAUN ROLLE**

THIRD-YEAR BACHELOR OF ARTS STUDENT (MAJORING IN POLITICAL SCIENCE)

📖 **READ MORE ABOUT ANTWAUN'S JOURNEY AT UPEI!**

[upei.ca/studentspotlights](https://upei.ca/studentspotlights)





# YOUR UPEI ATHLETICS AND RECREATION

*Home of the Panthers!*

[gopanthersgo.ca](https://gopanthersgo.ca)

Nine Panther varsity teams play in the regional Atlantic University Sport (AUS) conference and in national U SPORTS competitions. Four Panther club teams compete against other regional universities and colleges. Our student-athletes are consistently recognized for their academic and community achievements—87 Panthers were named U SPORTS Academic All-Canadians in 2020!

## VARSITY SPORTS

Basketball (W, M)

Cross Country

Ice Hockey (W, M)

Rugby (W)

Soccer (W, M)

Track and Field

## CLUB SPORTS

Equestrian

Field Hockey (W)

Rugby (M)

Tennis



**Let recreation be your relaxation!** Physical activity is an important part of your overall wellness. UPEI Athletics and Recreation staff can help you find the perfect outlet for your energy before and after your classes!

[upei.ca/ar](https://upei.ca/ar)

### Fitness classes, yoga, and other classes:

[upei.ca/fitness](https://upei.ca/fitness)

### Personal training:

[upei.ca/personal-training](https://upei.ca/personal-training)

### Intramural sports:

[upei.ca/recreation](https://upei.ca/recreation)

### Athletics facilities:

[upei.ca/ar/facilities](https://upei.ca/ar/facilities)

- UPEI Chi-Wan Young Sports Centre
- UPEI Canada Games Alumni Place
- UPEI Turf Field
- Bell Aliant Centre (Aquatics Facility and MacLauchlan Arena)



“”

I chose UPEI primarily for the basketball program. I knew I wanted to go to a school that gave me the best chance to win, and that's exactly what UPEI had to offer. And UPEI offered the program that I wanted!

I was drawn to the idea of attending a smaller university with smaller class sizes. I knew that it would be much easier to get to know my professors here and develop more personal relationships with them.

I've really enjoyed my first two years at UPEI. Like anyone, I was nervous going into my first year and didn't quite know what to expect, but from day one, UPEI's atmosphere has been very welcoming and inviting. As a first-year student, I discovered so many opportunities to meet new people and become more accustomed to student life.

The strong community atmosphere that surrounds varsity sports at UPEI is unique. Being a part of the women's basketball team has allowed me to meet so many new people—from long-time supporters of the team to the kids who never fail to make an appearance at every home game! Knowing that we are seen as role models to many of these kids makes my experience at UPEI all the more gratifying.

#### LAUREN RAINFORD

SECOND-YEAR BACHELOR OF ARTS  
STUDENT (MAJORING IN POLITICAL SCIENCE)  
GUARD, UPEI WOMEN'S BASKETBALL PANTHERS

READ MORE ABOUT LAUREN'S EXPERIENCE AT UPEI!

[upei.ca/studentspotlights](https://upei.ca/studentspotlights)



# YOUR UPEI HOME AWAY FROM HOME

## UPEI RESIDENCE

Living in residence at UPEI means you’re joining a community of friends you’ll have forever!

UPEI offers all types of accommodations in three modern and comfortable residence buildings (with our fourth 260-bed residence opening in 2023).

- **Bernardine Hall:** traditional residence living with a mix of single and double rooms
- **Bill and Denise Andrew Hall:** one-, two-, and three-bedroom suites
- **Blanchard Hall:** two-bedroom apartments for students 19+

[upei.ca/residence](https://upei.ca/residence)

## HOMESTAY

Homestay offers students a cultural and linguistic experience AND a comfortable, safe place to live with a PEI family! Learn all about Prince Edward Island and experience Canadian culture with our trusted homestay hosts.

[upei.ca/homestay](https://upei.ca/homestay)

## OFF-CAMPUS HOUSING

UPEI’s Off-Campus Housing Office manages accommodation listings for students and can help you find a place to live outside our residence options.

[upei.ca/offcampushousing](https://upei.ca/offcampushousing)

# ACCOMMODATION AND LIVING EXPENSES

## UPEI RESIDENCES

Bernardine Hall	
Single room with 5-day meal plan:	\$5,762 per semester
Single room with 7-day meal plan:	\$5,858 per semester
Double room with 5-day meal plan:	\$5,038 per semester
Double room with 7-day meal plan:	\$5,134 per semester

Bill and Denise Andrew Hall	
Single suite with 5-day meal plan:	\$6,116 per semester
Single suite with 7-day meal plan:	\$6,212 per semester
Double suite with 5-day meal plan:	\$5,938 per semester
Double suite with 7-day meal plan:	\$6,034 per semester
Triple suite with 5-day meal plan:	\$5,938 per semester
Triple suite with 7-day meal plan:	\$6,034 per semester

Blanchard Hall	
Semi-private (private bedroom):	\$3,424 per semester

Residence Meal Plans	
5-day meal plan:	\$2,431 per semester
7-day meal plan:	\$2,527 per semester

Security deposit	\$300
------------------	-------

HOMESTAY	\$900 per month
----------	-----------------

OFF-CAMPUS HOUSING*	
Rooms with shared bathroom:	\$450–\$800 per month
Rooms with private bathroom:	\$650–\$1,100 per month
Bachelor apartment:	\$621 per month*
One-bedroom apartment:	\$819 per month*
Two-bedroom apartment:	\$978 per month*
Three-or-more bedroom apartment:	\$1,128 per month*

\*Canada Mortgage and Housing Corporation average rent without utilities in Charlottetown, 2020

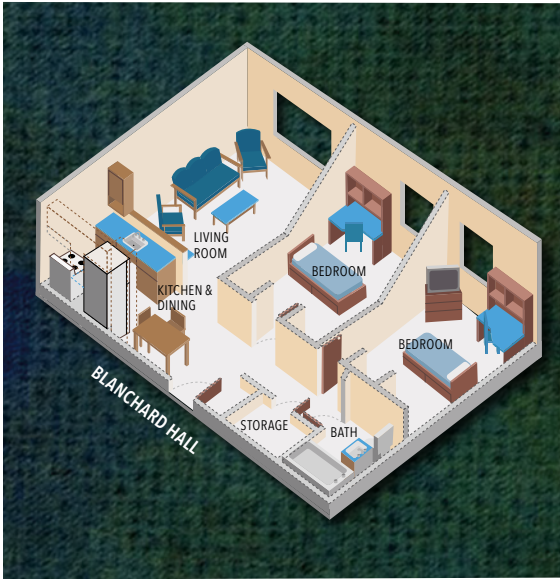
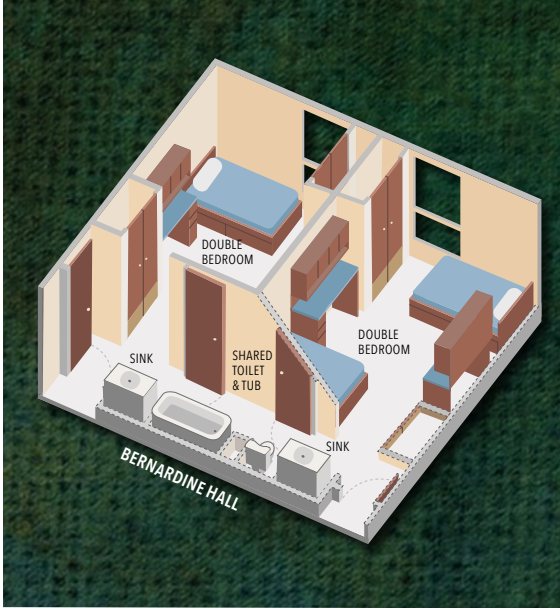



# FACULTY AND PROGRAM INDEX

## UNDERGRADUATE PROGRAMS

### FACULTY OF ARTS

An arts degree from UPEI is the perfect start to fulfilling your academic and career aspirations! You'll be ready to go to work in any area or continue your academic journey in a graduate or professional program. No matter which arts program you choose, you'll gain the skills you need to succeed in your chosen career. Critical thinking, professional writing, persuasive argument, financial acumen, problem-solving, creativity—these are but a few competencies you'll achieve through your program in the Faculty of Arts. We have courses for every interest, and our professors are experts in a wide variety of scholarly fields and topics.

### Bachelor of Arts

**Majors:** Anthropology\*; Applied Communication, Leadership, and Culture—Canadian Studies\*; Diversity and Social Justice Studies\*; Economics\*; English\*; History\*; Modern Languages French,\* German,\* Spanish\*; Music\*; Philosophy\*; Political Science\*; Psychology\*; Religious Studies\*; Sociology\*; Sociology/Anthropology\*  
**Minors:** Acadian Studies; Asian Studies; Catholic Studies; Christian Studies; Classics; Environmental Studies; International Development Studies; Island Studies; Medieval and Renaissance Studies; Social Studies of Science; Theatre Studies; University Writing

### Bachelor of Arts—Honours

### Bachelor of Applied Arts in Journalism+

### Bachelor of Integrated Studies

### Bachelor of Music

### Bachelor of Music Education

*\*major and minor available  
+post-degree, post-diploma, and/or pathway from college programs*



#### ADMISSION REQUIREMENTS

70% minimum cumulative average in five Grade 12 academic subjects including English + one language/social studies + three courses from any academic area.

### FACULTY OF BUSINESS

Practical experience, dynamic and innovative courses, and close relationships with research and industry are the cornerstones of a UPEI business education. We provide our students with the knowledge and skills to excel in an ever-changing environment. With fun and meaningful extracurricular opportunities, an active business student society, and ties to community groups and business experts, the Faculty of Business is your launch pad to success.

### Bachelor of Business Administration

**Specializations:** Accounting; Entrepreneurship; Finance; International Business; Marketing; Organizational Management; Tourism and Hospitality  
**Certificates:** Accounting; Business  
**Diploma:** Public Administration

### Bachelor of Business Administration—Co-operative Education

### Bachelor of Business in Tourism and Hospitality+

### Bachelor of Business Studies+

### Accelerated Bachelor of Business Administration+

**Minor:** Business Administration (for programs in other faculties)

*+post-degree, post-diploma, and/or pathway from college programs*



#### ADMISSION REQUIREMENTS

70% minimum cumulative average in five Grade 12 academic subjects including English + math + any two courses from social sciences/sciences/ language + one course from any academic area.

### FACULTY OF NURSING

The Bachelor of Science in Nursing program at UPEI ensures that you're prepared for your career by combining innovative and interesting classroom study with valuable clinical practice experiences. From day one, our students become an important part of a supportive community of peers, instructors, and professors. Learning spaces in the Health Sciences Building are fully equipped with the tools and technologies you'll use in your clinical instruction and on-the-job training. Each year, students participate in interesting clinical rotations in health-care facilities across Prince Edward Island. The Faculty of Nursing has a distinguished history of providing exceptional nursing education for all related health professions and care settings.

### Bachelor of Science in Nursing

### Accelerated Bachelor of Science in Nursing+

*+post-degree, post-diploma, and/or pathway from college programs*



#### ADMISSION REQUIREMENTS

65% minimum in each subject with 70% cumulative average in five Grade 12 academic subjects including English + math\*\* + chemistry + biology + one course from any academic area.  
\*\*Pre-calculus and/or calculus is recommended.





FACULTY OF SCIENCE

Solving the scientific challenges of today starts here in the Faculty of Science. Our award-winning professors create a stimulating learning environment in the classroom, the laboratory, and the field. Participate in exciting student activities and scientific conferences, work on cutting-edge research and development projects, and network with faculty members and industry professionals to sharpen your future academic and career prospects. A cycle of learning and analysis leading to better questions and new answers —this is the Faculty of Science at UPEI.

Bachelor of Science

- Majors:** Actuarial Science; Analytics; Biology\*; Biotechnology; Chemistry\*; Computer Science\*; Computer Science with Specialization in Video Game Programming; Family Science\*; Financial Mathematics; Foods and Nutrition\*; Kinesiology; Mathematics\*; Mathematics with Engineering; Physics\*; Physics with Engineering; Psychology; Statistics\*
- Minors:** Biomedical Physics; Environmental Studies

**Bachelor of Science—Co-operative Education** (Biology, Chemistry, Environmental Studies, Foods and Nutrition, Physics)

**Bachelor of Science—Co-operative Education**

**Bachelor of Science—Honours**

**Bachelor of Science—Honours Co-operative Education**

**Bachelor of Science in Applied Climate Change and Adaptation**

**Bachelor of Science in Biotechnology+**

**Bachelor of Science in Paramedicine+**

**Bachelor of Science in Paramedicine—Honours+**

**Bachelor of Applied Science in Radiography**

**Bachelor of Wildlife Conservation+**

*\*major and minor available*  
*+post-degree, post-diploma, and/or pathway from college programs*

PRE-VETERINARY STREAM (FACULTY OF SCIENCE)

UPEI offers undergraduate students an opportunity to meet the course requirements to be eligible to apply to the Doctor of Veterinary Medicine program. Students apply to the Faculty of Science (life sciences specialization in biology) and follow our advising structure to guide future application to the DVM program.

[upei.ca/prevet](https://upei.ca/prevet)



**ADMISSION REQUIREMENTS**

70% minimum cumulative average in five Grade 12 academic subjects including English + math\*\*+ two science subjects (must be chemistry and biology for kinesiology program) + one course from any academic area.

**\*\*Pre-calculus and/or calculus is recommended.**





## FACULTY OF SUSTAINABLE DESIGN ENGINEERING

UPEI's sustainable design engineering program is built on a foundation of real-world collaboration and industry partnerships, where our students apply their knowledge and skills to solve technical challenges for business and community clients. Our leading-edge Faculty of Sustainable Design Engineering building is the perfect place for your post-secondary engineering education. Non-traditional learning spaces, design studios, ideation pods, product assembly labs, and a design competition centre are all specifically outfitted for your success. Focusing on sustainability in every lecture and lab, UPEI's Bachelor of Science in Sustainable Design Engineering program gives you a competitive edge in today's workforce after you graduate.

**Bachelor of Science in Sustainable Design Engineering** (Mechatronics, Sustainable energy, Bioresources)



### ADMISSION REQUIREMENTS

65% minimum in each subject with 70% minimum cumulative average in five grade 12 academic subjects including English, math\*\*  
+ two science subjects, and one course from any academic area.

\*\*Pre-calculus and/or calculus is recommended.

**Note:** Some introductory courses at UPEI have high school prerequisites: Biology 1310 does not require grade 11 or 12 biology, but both are encouraged; Chemistry 1110 requires at least academic grade 12 chemistry; Physics 1110 does not require grade 11 or 12 physics, but both are encouraged; Math 1910 requires at least academic grade 12 math.

## WONDERING IF YOU MEET THE ADMISSION REQUIREMENTS FOR THE PROGRAM YOU ARE INTERESTED IN?

Our advisement team is available to help you.

Contact [apply@upei.ca](mailto:apply@upei.ca)

Canadian high school students can review our admission equivalency chart at

[upei.ca/highschool](https://upei.ca/highschool)



# PROFESSIONAL PROGRAMS

**UPEI's professional programs are very popular options for students seeking rewarding careers.**

## Bachelor of Education (BEd)

UPEI's unique one-year, post-degree Bachelor of Education offers specializations in adult education, Indigenous education, and international education to meet the current demands of all classroom environments. We also offer a French-language *baccalauréat en éducation—français langue seconde*. A four-year bachelor's degree in another discipline is required for admission to the education program.

[upei.ca/bed](https://upei.ca/bed)

## Doctor of Veterinary Medicine (DVM)

The four-year Doctor of Veterinary Medicine program prepares students to work as veterinarians in private practice, academia, research, industry, and public service. A veterinary education on Prince Edward Island gives you direct access to unique study environments and animal species. Learn about and work with farm animals, horses, aquatic species, domestic and exotic pets, wildlife, and others in our beautiful island setting! Applicants must have at least 20 undergraduate credits in order to apply for this program.

[upei.ca/dvm](https://upei.ca/dvm)

## Articulation and transfer pathways

UPEI has several transfer and articulation agreements to provide degree pathways to graduates of specific college programs. Some examples include Bachelor of Science in Paramedicine, Bachelor of Wildlife Conservation, Bachelor of Science in Biotechnology, Accelerated Bachelor of Business Administration, to name a few!

[upei.ca/transfer](https://upei.ca/transfer)





# GRADUATE PROGRAMS

[upei.ca/gradstudies](https://upei.ca/gradstudies)

Take your academic career further with UPEI’s growing number of graduate programs!

We offer thesis- and course-based options, faculty-supervised and cohort programs, and a wide range of graduate degree specializations.

The graduate student experience at UPEI is extraordinary! Contribute to exciting and valuable research and development projects, learn from internationally recognized experts in your chosen field, and connect with the academic and business community.

Intake dates and admission requirements vary by program.

## FACULTY OF GRADUATE STUDIES

Executive Master of  
Business Administration

Master of Business Administration  
in Global Leadership

Master in Global Affairs

Master of Applied Health  
Services Research

Master of Arts in Island Studies

Master of Education  
in Leadership in Learning

Master of Nursing

Master of Science  
Computer Science–Human Biology

–Molecular and Macromolecular  
Sciences–Sustainable Design  
Engineering–Veterinary Medicine

Master of Veterinary Science

Doctor of Philosophy  
in Educational Studies

Doctor of Philosophy  
in Environmental Sciences

Doctor of Philosophy in Molecular  
and Macromolecular Sciences

Doctor of Philosophy  
in Veterinary Medicine

Doctor of Psychology

“”

My research uses engineering methods to solve biomedical challenges for animals and humans, and being here on Prince Edward Island has allowed me to collaborate with the Atlantic Veterinary College to create a new field of study: veterinary medicine engineering.

UPEI has one of the most innovative and futuristic engineering programs in the country, and our island location offers collaborative and experiential learning opportunities to UPEI’s students.

**NADJA BRESSAN**  
ASSISTANT PROFESSOR, FACULTY OF SUSTAINABLE DESIGN ENGINEERING



“”

A mentor of mine recently summed up their experience with the University as follows: “Never underestimate UPEI.” Constantly growing, innovating, and tackling new challenges, UPEI offers a fascinating blend of rich history and tradition coupled with a curious, ambitious eye on the future. For me as a student, this attitude of growth and opportunity is contagious.

**BROOKS ROCHE**  
MASTER OF BUSINESS ADMINISTRATION IN GLOBAL LEADERSHIP, CLASS OF 2020

READ MORE ABOUT BROOKS’ UPEI EXPERIENCE!

[upei.ca/studentspotlights](https://upei.ca/studentspotlights)



# YOUR UPEI APPLICATION

Follow our five-step application process and start your UPEI journey today!



## STEP 1 Create a UPEI account

Visit [apply.upei.ca](https://apply.upei.ca) to create a UPEI account.

You can use your account to start an application, book a UPEI campus tour, sign up for enrolment team visits to your school, and contact our enrolment services team.

## STEP 2 Complete your online application

Fill out an online application form.

Some of our programs require a slightly different application process, but don't worry! You can always contact our enrolment team for help.

## STEP 3 Submit your UPEI application fee and completed application

You'll receive an email message from our enrolment team to confirm receipt of your application and application fee.

## STEP 4 Submit your transcripts and supporting documentation

Send your transcripts by:

Email: [transcripts@upei.ca](mailto:transcripts@upei.ca)

Fax: (902) 566-0795

Mail: UPEI Registrar's Office  
550 University Avenue  
Charlottetown, PE C1A 4P3  
Canada

Transcripts sent directly from your school are considered "official," and all other transcripts are considered "unofficial."

Some programs require supplemental documents, so check your UPEI account for details.

## STEP 5 Check your application status by logging into your account

If you have any questions or concerns about your application status, let us know!

Send us a message at [apply@upei.ca](mailto:apply@upei.ca) or call us at 1-800-606-8734.

[upei.ca/apply](https://upei.ca/apply)



# YOUR UPEI TIMELINE

A month-by-month guide to help you prepare your application, keep in touch with our enrolment team, and arrive ready for your first day of classes!

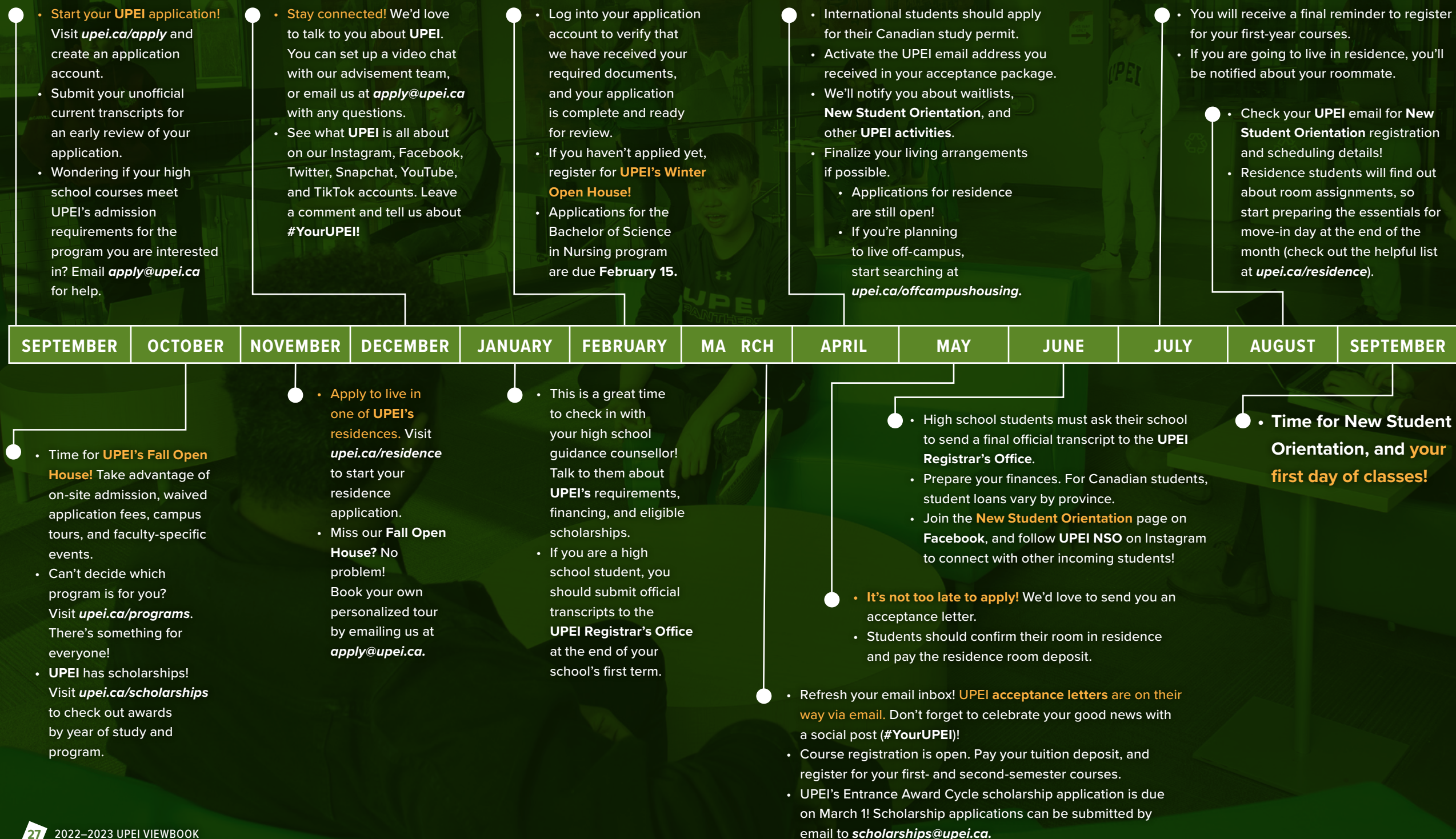



# CAMPUS MAP

CONFEDERATION TRAIL

CONFEDERATION TRAIL

CONFEDERATION TRAIL

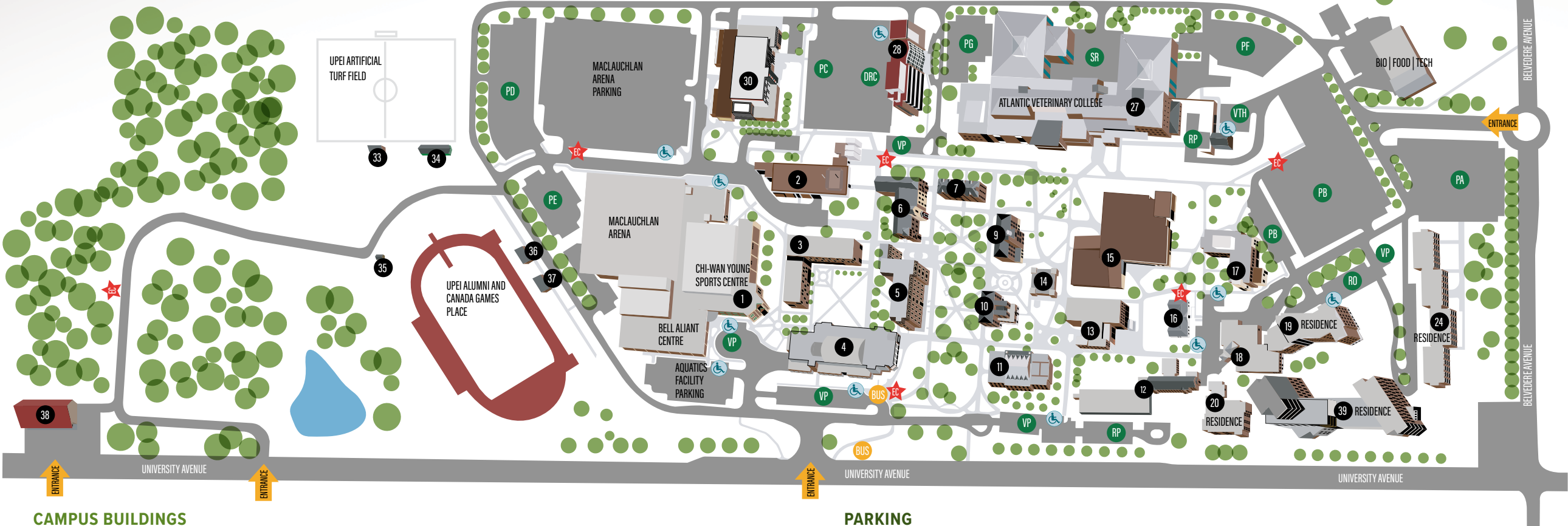

## CAMPUS BUILDINGS

1	CHI-WAN YOUNG SPORTS CENTRE (YSC)	24	BLANCHARD HALL (BLH ) (RESIDENCE)
2	CENTRAL UTILITY BUILDING (CUB)	27	ATLANTIC VETERINARY COLLEGE (AVC)
3	HEALTH SCIENCES BUILDING (HSB)	28	REGIS AND JOAN DUFFY RESEARCH CENTRE (DRC)
4	W.A. MURPHY STUDENT CENTRE (MSC)	30	FACULTY OF SUSTAINABLE DESIGN ENGINEERING BUILDING (FSDEB)
5	SDU MAIN BUILDING (SDMB)	33	ARTIFICIAL TURF FIELD ANNOUNCERS' BUILDING
6	STEEL BUILDING (SB)	34	CLUBHOUSE
7	DALTON HALL (DH)	35	ALUMNI CANADA GAMES PLACE STORAGE BUILDING
9	MEMORIAL HALL (MH)	36	ALUMNI CANADA GAMES PLACE ANNOUNCERS' BUILDING
10	CASS SCIENCE HALL (CSH)	37	ALUMNI CANADA GAMES PLACE VIP BUILDING
11	KELLEY MEMORIAL BUILDING (KMB)	38	ALUMNI HALL (ALH)
12	DON AND MARION MCDUGALL HALL (MCDH)	39	RESIDENCE (NEW! READY FOR OCCUPANCY IN 2023)
13	DUFFY SCIENCE CENTRE (DSC)		
14	CHAPLAINCY CENTRE (CC)		
15	ROBERTSON LIBRARY (RL)		
16	DAYCARE BUILDING (DCB)		
17	K.C. IRVING CHEMISTRY CENTRE (ICC)		
18	WANDA WYATT DINING HALL (WDH)		
19	BILL AND DENISE ANDREW HALL (AH) (RESIDENCE)		
20	BERNARDINE HALL (BEH) (RESIDENCE)		

## PARKING

PA	GENERAL (OVERNIGHT DURING WINTER MONTHS)
PB	GENERAL AND DESIGNATED
PC	DESIGNATED
PD	GENERAL
PE	GENERAL
PF	DESIGNATED
PG	DESIGNATED
	ACCESSIBLE
	AQUATICS FACILITY PARKING
DRC	DUFFY RESEARCH CENTRE
	MACLAUCHLAN ARENA PARKING
RO	RESIDENCE ONLY
RP	RESERVED
SR	SHIPPING AND RECEIVING
VP	VISITOR METERED
VTH	VETERINARY TEACHING HOSPITAL CLIENTS

	BUS STOP
	CAMPUS ENTRANCE
	EMERGENCY CALL STATION



UNIVERSITY  
of Prince Edward  
ISLAND



## CONTACT US TODAY!

**YOUR UPEI** *experience is whatever you make it!*

**If you have any questions reach out by email or phone! Follow, subscribe, like and watch our social media accounts.**

## APPLICATION QUESTIONS

***apply@upei.ca***

**1-800-606-8734**  
**902-628-4353**

## GENERAL QUESTIONS

***apply@upei.ca***

**1-800-606-8734**  
**902-628-4353**

## INTERNATIONAL STUDENT OFFICE

*irostu@upei.ca*

**902-566-0576**

## BOOK A PERSONALIZED CAMPUS TOUR

[upei.ca/tour](http://upei.ca/tour)

**1-800-606-8734**

## SOCIAL MEDIA



*/UniversityofPEI*



*/upei*



/UofPEI



*/upeɪ*



*/add/uofpei*



@universityofpei



## NOTES

[illegible]





UNIVERSITY  
of Prince Edward  
ISLAND

550 University Avenue  
Charlottetown, PE  
Canada C1A 4P3

[upei.ca](http://upei.ca)